

VESTAL WINTERGUARD 'EMERALD FIRE'
March 11th, 2017
Vestal High School
205 Woodlawn Drive
2PM

SHOW INFORMATION

On behalf of the Vestal Band Boosters and Winterguard, we welcome you to the Vestal 'Emerald Fire' Homeshow! Below you will find all the information pertaining to our show. Please feel free to contact us at gtharris@vestal.k12.ny.us with any questions you may have.

Date/Location

Saturday, March 11, 2017
Vestal High School, 205 Woodlawn Dr., Vestal, NY 13850

Time

2:05pm – Show Start
2:00pm – National Anthem
1:00pm – Gym doors open
11:30am – Cafeteria open

Tickets/Programs

\$6.00 – Admission (student/senior citizen/kids price?)
\$5.00 – Seniors and Students
FREE – Children Under 5
\$2.00 – Program

Spectator/Bus Parking, Props Entrance & Guard Check-In

Please refer to the attached map for these locations. We will have signage as well as parking attendants to direct you.

Check In

You are welcome to arrive anytime after 11:00 AM. Upon check-in you will receive your room assignment and be escorted to your homeroom. Guard members, chaperones, instructors, and those on the crew sign-in sheet will be hand-stamped and allowed in the homeroom area. Spectators will not be allowed in the homerooms. Please have with you your Crew Sign-in sheet with you.

Music

Please have your show music in CD or MP-3 form and labeled with your guard name. Sound checks will occur 1pm – 2pm before the show and at intermission for the second half of the show. You may pick up your music at the sound table after your group performs.

Video

We will not be videoing the groups, but we will provide an area from which a representative of your group may video. Please remind your crew that they may only video **your** guard and your parents that there should be NO videotaping of any kind.

Warm-Up

Guards will be escorted from their homerooms to the Commons for their body warm-up, to the small gym for equipment warm-up, and finally to the performance gym. You will have a 7 minute warm-up time at each location.

Floors

Guards will enter the performance gym from the back right side of the floor and they will exit the gym using the doors on the back left of the floor.

Spectating Guard Members

Guard members will be allowed in the performance gym to watch the show. They will be directed to sit on the back-side of the gym.

Retreat

Captain's retreat will be held following the conclusion of the Vestal Indoor Percussion Ensemble performance and Senior Recognition. Captains are requested to assemble in the by the gym entrance at the beginning of the Percussion Ensemble performance. An announcement will be made.

Judges' Commentary and Recap

Class recaps will be available before critique. Judges commentary will be available through Competition Suite.

Critique

Critique will be held in the Staff Lounge immediately following the final guard's performance. Critique order will be determined by distance. Please see attached sheet. Please be sure to have your Critique Sheet completed.

Emergency Numbers For Show Day

Greg Harris – Show Chairperson – 716-208-5127

Allison Zwart – Vestal Winterguard Director (SRA) – 607-725-6891

Kim Tyler – Vestal Winterguard Director (CADET) – 607-239-7003

Vestal High School – Main Office – 607-757-2281

SHOW SCHEDULE 2017

Unit	Class	Pick-up	Travel time	Body Warm-up	Travel Time	Equip. Warm-up	Ready	Perform	Room		
<i>National Anthem – Announcements – Introduction (2:00)</i>											
UE Cubs	Novice	1:34	1:34-1:39	1:39-1:46	1:46-1:48	1:48-1:55	2:00	2:05	183		
Vestal Cadet	Cadet	1:41	1:41-1:46	1:46-1:53	1:53-1:55	1:55-2:02	2:07	2:12	VOICES ROOM		
Laurens Jr	Cadet	1:48	1:48-1:53	1:53-2:00	2:00-2:02	2:02-2:09	2:14	2:19	185		
Vestal	SRA	1:55	1:55-2:00	2:00-2:07	2:07-2:09	2:09-2:16	2:21	2:26	BAND ROOM		
UE Black	SRA	2:02	2:02-2:07	2:07-2:14	2:14-2:16	2:16-2:23	2:28	2:33	187		
Eclipse	IRA	2:09	2:09-2:14	2:14-2:21	2:21-2:23	2:23-2:30	2:35	2:40	191		
Reflections	IRA	2:16	2:16-2:21	2:21-2:28	2:28-2:30	2:30-2:37	2:42	2:47	193		
INTERMISSION (2:55-3:25)											
Sherburne-Earlville	SA3	2:52	2:52-2:57	2:57-3:05	3:05-3:07	3:07-3:15	3:20	3:25	195		
Homer Sr	SA3	3:00	3:00-3:05	3:05-3:13	3:13-3:15	3:15-3:23	3:28	3:33	197		
Norwich	SA3	3:08	3:08-3:13	3:13-3:21	3:21-3:23	3:23-3:28	3:36	3:41	290		
UE Orange	SA2	3:16	3:16-3:21	3:21-3:29	3:29-3:31	3:31-3:39	3:44	3:49	292		
VIPE	Exhib.							3:52	118		
<u>CAPTAINS REPORT TO GYM AT 3:55PM</u>											
<u>SENIOR RECOGNITION 4:05PM</u>											
<u>CAPTAINS RETREAT 4:20PM</u>											

FIRST FLOOR

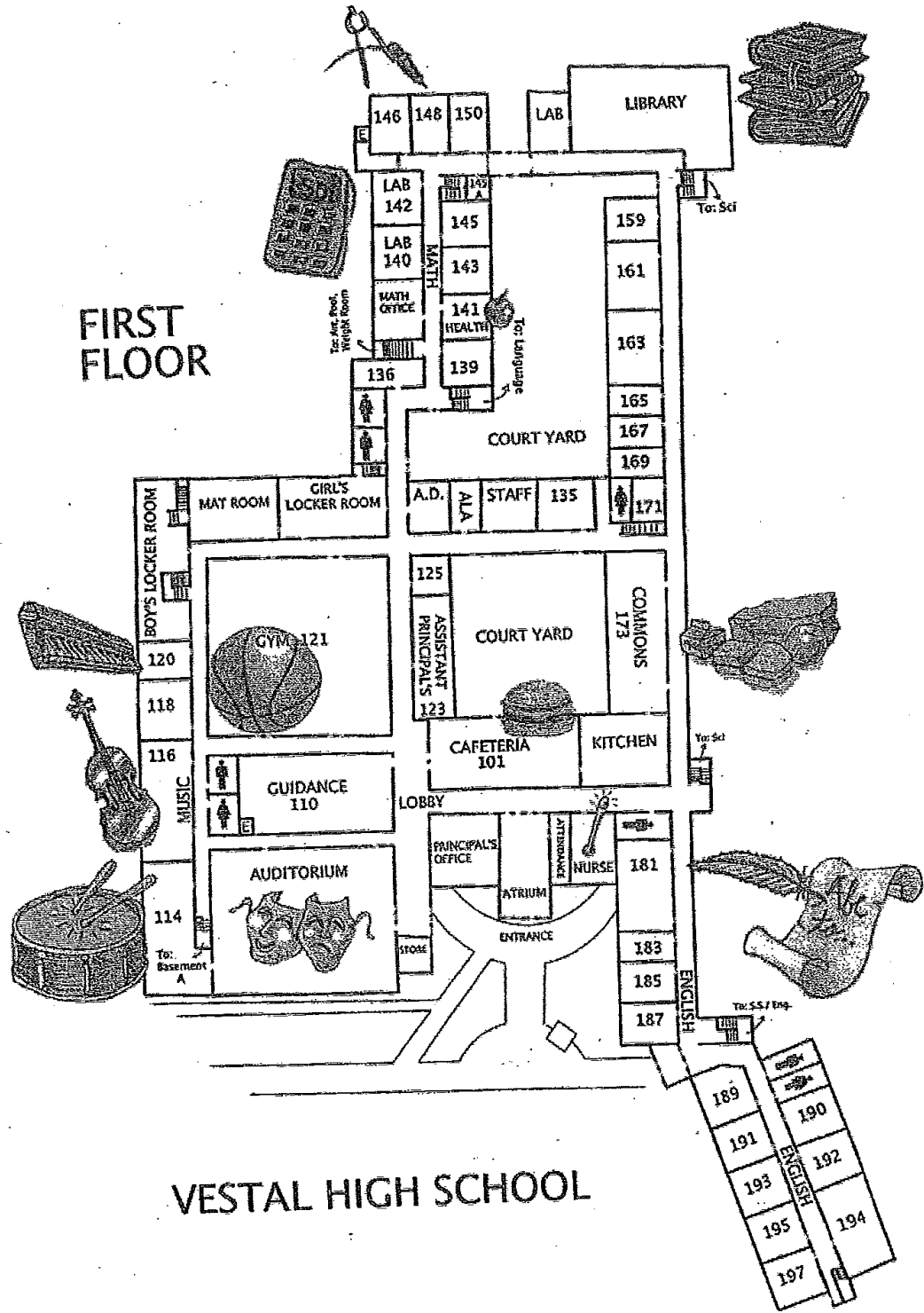

VESTAL HIGH SCHOOL

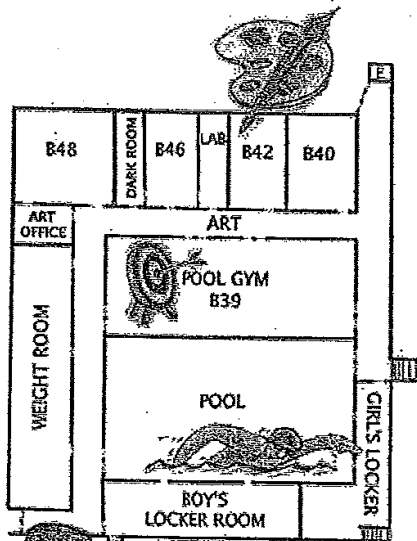

BASEMENT B

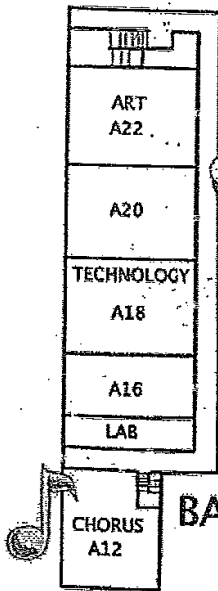

BASEMENT A

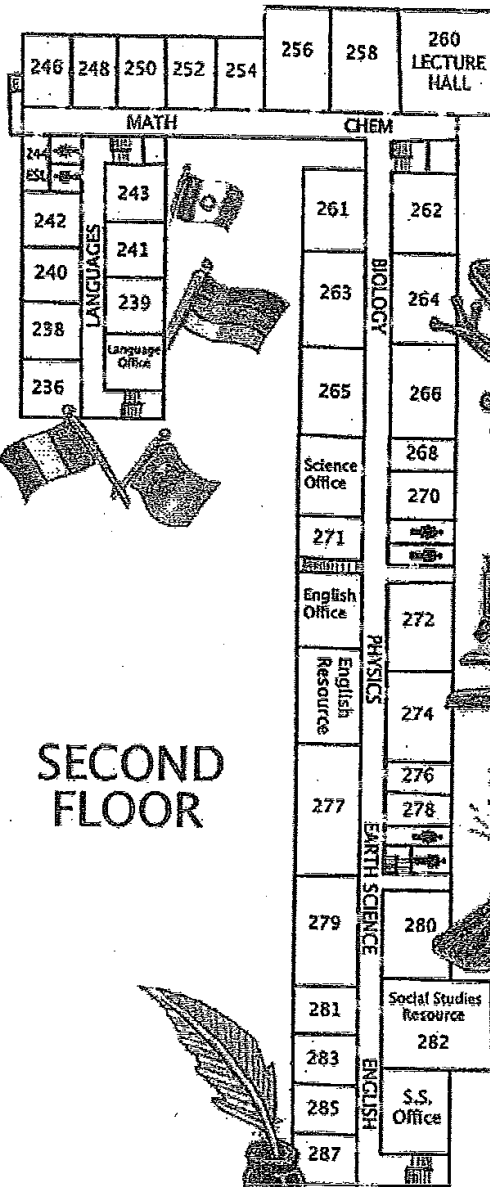

SECOND FLOOR

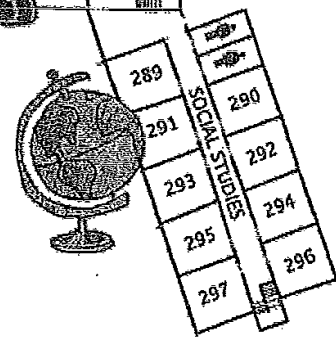

SOCIAL STUDIES

TENTATIVE CRITIQUE ORDER

Name	Miles
Round 1	
Laurens Jr.	71.8
Sherburne-Earlville	61.6
Eclipse	56.6
Homer Sr.	51.1
Norwich	48.3
Round 2	
Reflections	6.1
UE Cubs	1.6
UE Black	1.6
UE Orange	1.6
Vestal Cadet	0

Name	Miles
Round 3	
Vestal SRA	0

Judging Panel

Equipment: Scott Snell
 Movement: Tabitha Sebastino
 Design Analysis: Dave LeBlanc
 General Effect: Rich O'Brien
 General Effect: Peter Comerford
 T&P: Allen Buell

2017 VESTAL WINTERGUARD SHOW

This form must be received by February 24, 2017.

(Guards not returning this form by the deadline will have trophies engraved according to information supplied to the Mid-York Color Guard Circuit.)

WE WILL ENGRAVE AWARDS ACCORDING TO THIS INFORMATION

Guard Name	
Class	
Program Title	
Director	
Contact Name	
Email Address	
Phone Number	
Cell Phone	
Number of Guard Members	
Number of Staff	
Props (other than floor)	

Please complete and return to us by February 24, 2017 along with anything you wish included in our show program.

You may e-mail program information to: gtharris@vestal.k12.ny.us

**VESTAL WINTERGUARD
HOMESHOW**

CREW SIGN IN SHEET

GUARD _____

1. _____

2. _____

3. _____

4. _____

5. _____

6. _____

7. _____

8. _____

9. _____

10. _____

11. _____

12. _____

13. _____

14. _____

15. _____

Directions:

Address for GPS:

Vestal High School

205 Woodlawns Dr.

Vestal, NY 13850

From the Syracuse Area: Take 81S towards Binghamton. Continue onto I-81S to Vestal. Take the NY-17W/86W exit toward Owego/Elmira. Merge onto NY-17W. Take exit 67S to merge onto NY-26S toward NY-434/Vestal. Merge onto NY-26S. Take the NY-434 exit toward Vestal. Turn left on NY-434W. Turn left onto Clayton Ave (1st light). Turn left onto Woodlawn Dr into the school grounds. Continue to the front entrance of the school. There will be signs for guard check-in and equipment drop-off at the front entrance.

From the East: Take 88W towards Binghamton. Continue onto I-81S to Vestal. Follow above instructions starting from that point.